

Monday	Tuesday	Wednesday	Thursday	Friday	Saturday
Please note that all sessions are to be booked in advance	Sensory Room ★ 10:00-11:00 Learn & Play Messy (Toddler) ★ 10:00-11:00 Learn & Play Messy (Baby) ★ 11:30-12:30 Child Health Clinic ★ 13:30-15:30 Sensory Room ★ 15:00-16:00	Child Development Health Checks ★ 09:00-13:00 Sensory Room ★ 10:00-11:00 Sensory Room ★ 10:00-11:00 Sensory Room ★ 15:00-16:00	Cygnet ★ 09:30-12:30 Sensory Room ★ 10:00-11:00 Learn & Play Music and Movement (Toddler) ★ 14:15-15:00 Sensory Room ★ 15:00-16:00	Child Development Health Checks ★ 09:00-13:00 Sensory Room ★ 10:00-11:00 Volunteer Training ★● 11:30-13:15 Learn & Play Music and Movement (Baby) ★ 14:15-15:00 Sensory Room ★ 15:00-16:00	
Sensory Room ★ 10:00-11:00 Choosing How To Feed Your Baby ★ 10:00-12:00 Learn & Play Sensory (Baby) ★ 10:00-11:00 Learn & Play Creative (Toddler) ★ 11:30-12:30 Sensory Room ★ 15:00-16:00	Sensory Room ★ 10:00-11:00 Learn & Play Messy (Toddler) ★ 10:00-11:00 Learn & Play Messy (Baby) ★ 11:30-12:30 Child Health Clinic ★ 13:30-15:30 Sensory Room ★ 15:00-16:00	Child Development Health Checks ★ 09:00-13:00 Sensory Room ★ 10:00-11:00 Sensory Room ★ 10:00-11:00 Sensory Room ★ 15:00-16:00	Cygnet ★ 09:30-12:30 Sensory Room ★ 10:00-11:00 Learn & Play Music and Movement (Toddler) ★ 14:15-15:00 Sensory Room ★ 15:00-16:00	Child Development Health Checks ★ 09:00-13:00 Sensory Room ★ 10:00-11:00 Volunteer Training ★● 11:30-13:15 Learn & Play Music and Movement (Baby) ★ 14:15-15:00 Sensory Room ★ 15:00-16:00	
Sensory Room ★ 10:00-11:00 Sensory Room ★ 15:00-16:00	Half Term Creative Fun ★ 10:00-11:00 Sensory Room ★ 10:00-11:00 Half Term Music and Movement Fun ★ 11:30-12:30 Child Health Clinic ★ 13:30-15:30 Sensory Room ★ 15:00-16:00	Child Development Health Checks ★ 09:00-13:00 Sensory Room ★ 10:00-11:00 Sensory Room ★ 10:00-11:00 Sensory Room ★ 15:00-16:00	Sensory Room ★ 10:00-11:00 Sensory Room ★ 15:00-16:00	Child Development Health Checks ★ 09:00-13:00 Sensory Room ★ 10:00-11:00 Volunteer Training★ 11:30-13:15 Sensory Room ★ 15:00-16:00	
Sensory Room ★ 10:00-11:00 Learn & Play Sensory (Baby) ★ 10:00-11:00 New Parent Support Group ★ 10:00-11:30 Learn & Play Creative (Toddler) ★ 11:30-12:30 Let's Play Sports ★ 13:00-14:00 Sensory Room ★ 15:00-16:00	Baby.Me.Fit★ 10:00-11:00 Sensory Room ★ 10:00-11:00 Learn & Play Messy (Toddler) ★ 10:00-11:00 Learn & Play Messy (Baby) ★ 11:30-12:30 Child Health Clinic ★ 13:30-15:30 Sensory Room ★ 15:00-16:00	Child Development Health Checks ★ 09:00-13:00 Sensory Room ★ 10:00-11:00 Sensory Room ★ 10:00-11:00 Sensory Room ★ 15:00-16:00	Sensory Room ★ 10:00-11:00 Learn & Play Music and Movement (Toddler) ★ 14:15-15:00 Sensory Room ★ 15:00-16:00	Child Development Health Checks ★ 09:00-13:00 Wellbeing ★● 09:30-11:15 Sensory Room ★ 10:00-11:00 Volunteer Training ★● 11:30-13:15 Learn & Play Music and Movement (Baby) ★ 14:15-15:00 Sensory Room ★ 15:00-16:00	
Sensory Room ★ 10:00-11:00 Learn & Play Sensory (Baby) ★ 10:00-11:00 Learn & Play Creative (Toddler) ★ 11:30-12:30 Let's Play Sports ★ 13:00-14:00 Sensory Room ★ 15:00-16:00			Child Development Health Checks are carried out by appointment with the Health Visitors. Please call 0300 330 5777		

Centre Update.....

This year has got off to a great start. We have just recently had our garden renovated. Make sure to book onto one of our Learn and Play sessions to come and have a look.

Don't forget our sensory room is available to book from Monday to Friday from 10-11am and 3-4pm. Please call or email to book your slot.



Keep an eye on our social media pages for further updates. Search @thebromleychildren project on facebook and Instagram

What's coming up next month.....

Saturday Sports (Need to book)

A fun, free and active session for the whole family. Run by FA qualified coaches.

Saturday 19th March – Saturday 2nd April from 10-11am and 11am-12pm.

Learn and Play Sessions (Need to book)

Our amazing creche team run a variety of Learn and Play sessions throughout the week including sensory and messy play as well as music and movement. These sessions are a great opportunity for your children to interact with other families and enjoy some fun activities. Please note our Baby sessions are for 1 year and under and our Toddler sessions are from 1 year and above.

Every Monday, Tuesday, Thursday and Friday. Please see the timetable for all available times and session.

There are many other sessions for you and your child to attend and have fun. Please look at the timetable or speak to a member of staff to book your place. Book early to avoid disappointment.

How to find us.....

Biggin Hill Children & Family Centre is situated along Sunningvale Avenue. Coming by car from Bromley please avoid coming along Sunningvale Avenue from Main Road (A233) due to this part of Sunningvale being unmade. Instead, continue along Main Road until you get to a set of traffic lights. At the lights turn right into Stock Hill and then at the bottom of the hill take the first left into Sunningvale Avenue. You'll find us on the right just after Churchside Close.

If you're travelling by bus take the 320 and get off at the last stop by the Rosehill Road shops. Walk a few minutes from the shops to the end of Rosehill Road then turn right and walk up Sunningvale Avenue until you arrive at the centre. Alternatively, route 464 also stops very close to the centre on Sunningvale Avenue.

www.bromley.gov.uk/bromleychildrenproject



BIGGIN HILL

CHILDREN AND FAMILY CENTRE

February 2022

TIMETABLE

Biggin Hill Children and Family Centre
Sunningvale Avenue

TN16 3TN

01959 571 694 | 07738 801892

bigginhillcfc@bromley.gov.uk



The Bromley Children Project

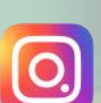

Thebromleychildrenproject



The Bromley Children Project - Creative Kids